eXtplorer - PHP-based File Manager - Fehler #389

http://extplorer.net/issues.atom => 500 Internal error

11/06/2023 12:05 PM - Fa. e.stradis GmbH

Status:	Neu		
Priority:	Sofort		
Assignee:	Sören Eberhardt-Biermann		
Category:	ToDo		
Target version:	2.1.16		
eXtplorer Version:	2.1.14	**Joomla! Version:**	Joomla! 3.9

Description

RSS Feed no longer working.

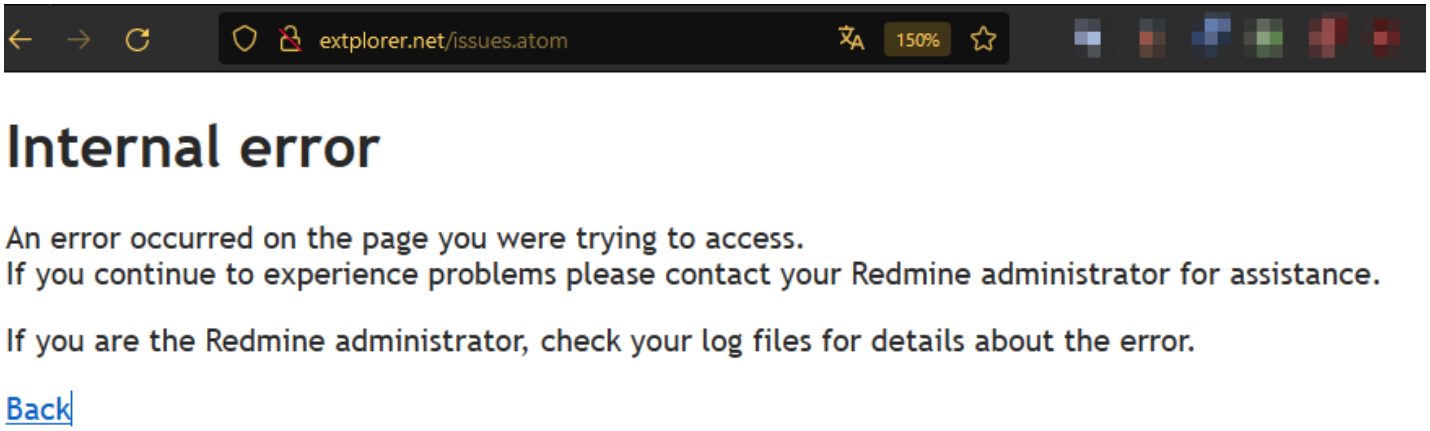

History

#1 - 11/06/2023 12:12 PM - Fa. e.stradis GmbH

My latest copy is **2022-08-23T20:06:38Z**

Files

clipboard-202311061205-bjlcq.png	36 KB	11/06/2023	Fa. e.stradis GmbH